

# The Use of "KP SHEET" in Automobile Interiors and "KP BOARD" as a Wood Substitute\*

Hideho Kubo\*\* Yoshihiro Satoh\*\*\* Yutaka Araki\*\*\*\*

## 1 Introduction

"KP SHEET" and "KP BOARD" are stampable

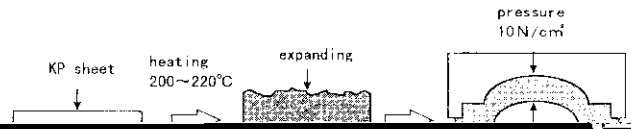
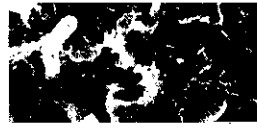

Table 1 The mechanical properties of expansion molded panel prepared from KP SHEET



Thickness	Flexural	Flexural	Maximum	Elastic
-----------	----------	----------	---------	---------

[REDACTED]

\_\_\_\_\_

\_\_\_\_\_

[REDACTED]

[REDACTED]

[REDACTED]

[REDACTED]

[REDACTED]

[REDACTED]

[REDACTED]

[REDACTED]

[REDACTED]

[REDACTED]